Hani Kouni
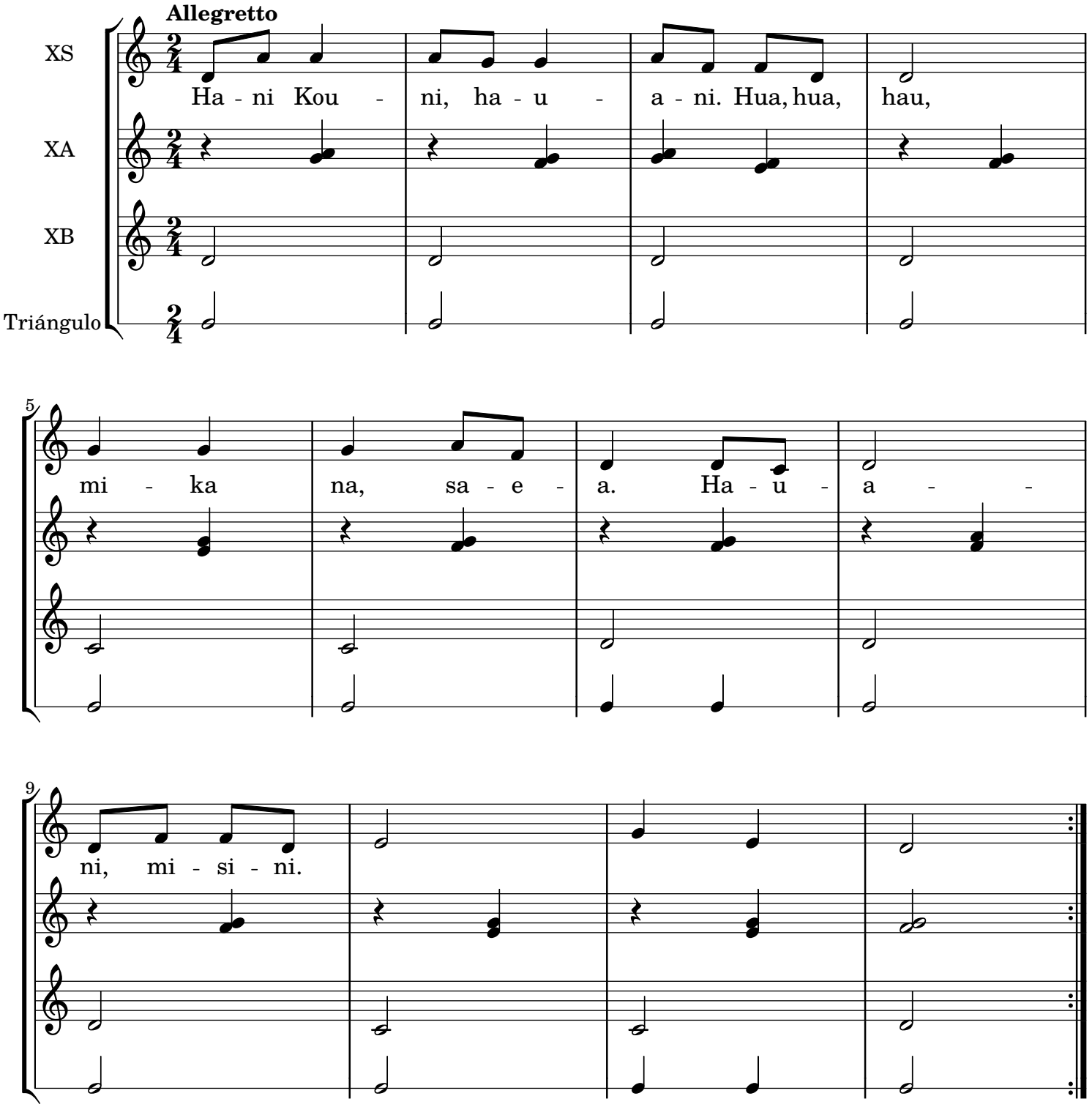
Tradicional infantil de los indios de Norteamérica